

DUNHAM SURVEYING, S.C.  
SURVEYING & SUBDIVIDING  
DELAVER, WISCONSIN 53115

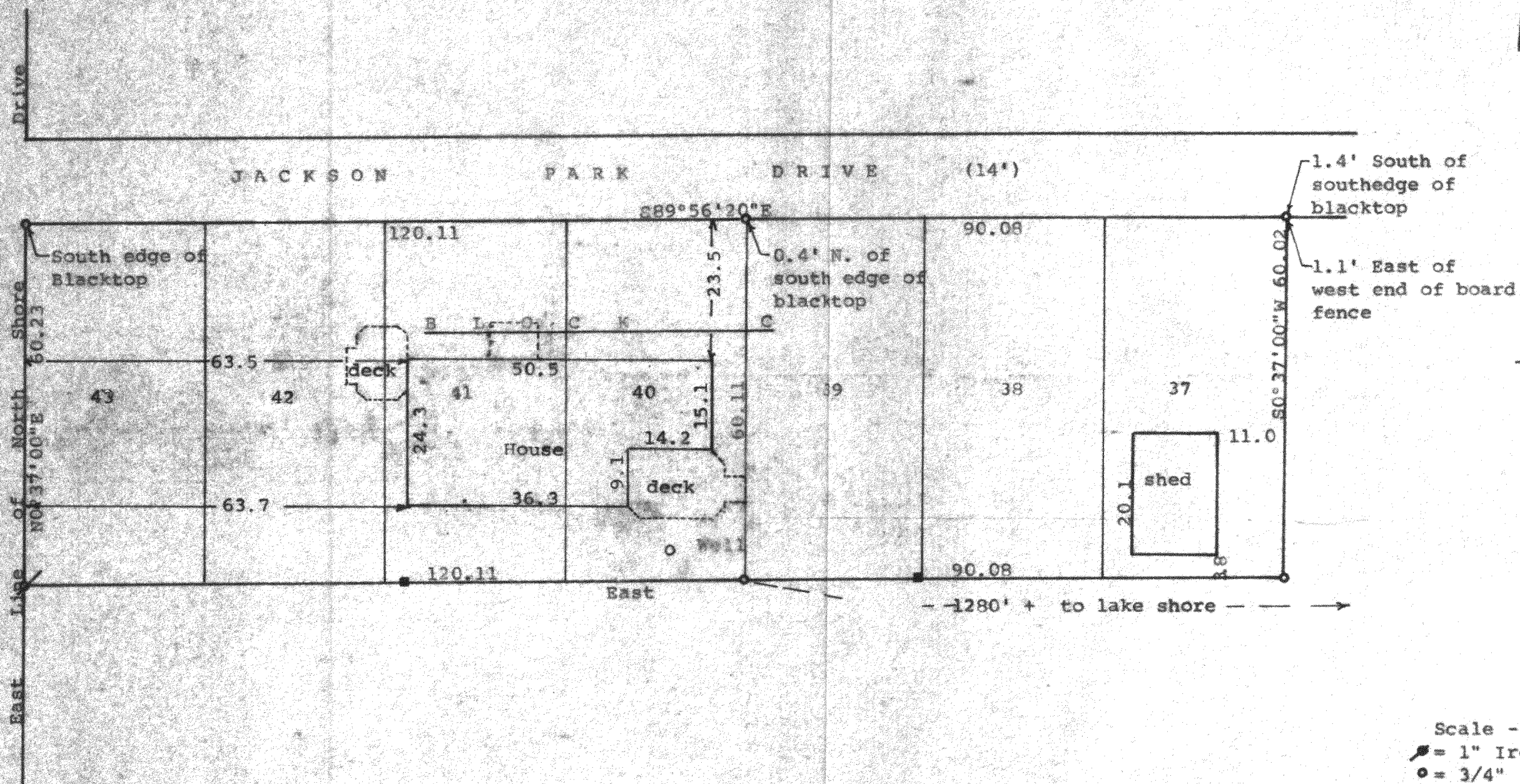

Scale - 1" = 20'

- = 1" Iron Pipe Found
- = 3/4" Iron Pipe Found
- = Telephone Box

Bearings referenced to the South Line of Block C of Jackson's Subdivision with the assumed bearing of East  
Survey ordered by:  
Century 21, Skandia Realty  
312 South 7th Street  
Delavan, WI 53115

1/26/93 Proposed building location ordered for Jack & Carol Needham  
10737 S. Homan  
Chicago, IL 60655  
Updating and recertification ordered by: Jack Needham  
1627 Jackson Park Drive  
Delavan, WI 53115

STATE OF WISCONSIN)  
COUNTY OF WALWORTH) SS

I, George T. Dunham, Surveyor, certify that I have surveyed the property described as follows:

Lots 37 to 43 inclusive in Block C of Jackson's Subdivision located in Section 21, T 2 N, R 16 E, Walworth County, Wisconsin, and that the plat shown hereon is a correct representation thereof and shows the size and location of the property, its exterior boundaries, the location of all visible structures and dimensions of all principal buildings thereon, boundary fences, apparent easements, roadways and visible encroachments, if any, and that I have surveyed the property hereon described, according to the official records, to the best of my knowledge and belief.

February 7, 1991

Revised 1/26/93 to show proposed building location

Updated and recertified to 11/1/01

*George T. Dunham*  
George T. Dunham, Surveyor

